

5.7 Pythagorean Theorem

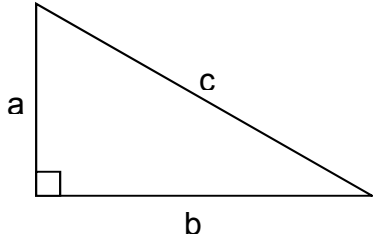

Legs: _____ & _____

Hypotenuse: _____

Pythagorean Theorem: In a right triangle, the _____ of the squares of the _____ of the legs equals the _____ of the length of the hypotenuse.

$$a^2 + b^2 = \underline{\hspace{2cm}}$$

Ex. 1

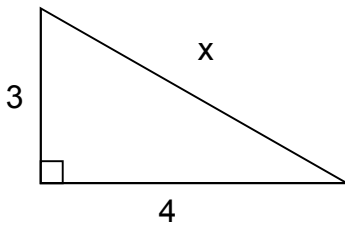

Ex. 2

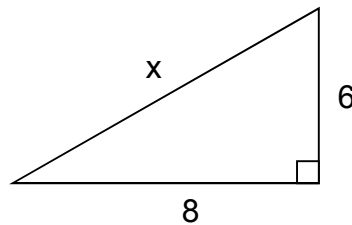

Ex. 3

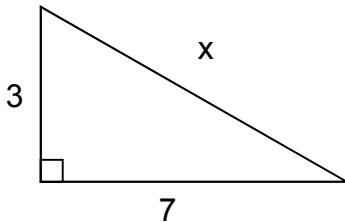

Ex. 4

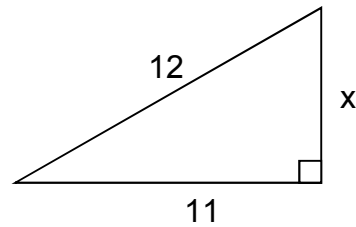

Ex. 5

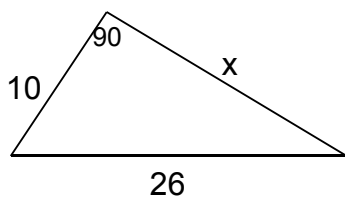

Ex. 6

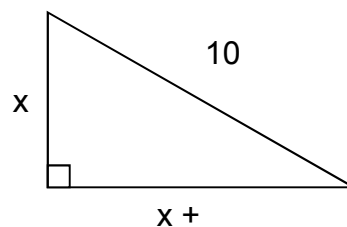

Ex 7

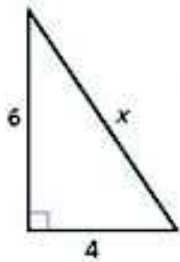

Ex. 8

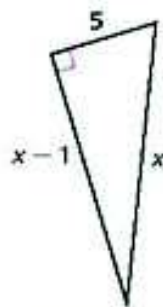

Ex. 9: Find the length of the diagonal of a square with perimeter 12.