

2012 Beginner Band Summer Supplement

EASY PACKET

Great for music class mini-concerts and talent shows!

BASSOON, TROMBONE, BARITONE HORN

CONTENTS:

1. Mary Had a Little Lamb
2. Lightly Row
3. Twinkle, Twinkle, Little Star
4. London Bridge
5. Frere Jacques
6. The Party Song
7. Yankee Doodle
8. This Old Man
9. Aura Lee
10. The Snake Charmer
11. Bingo
12. Old MacDonald
13. When the Saints Go Marching In
14. Ode to Joy
15. Faith of Our Fathers
16. Crusader's Hymn
17. Shoo Fly, Don't Bother Me
18. The Can Can
19. Mexican Hat Dance
20. Kum-Bah-Yah
21. Michael Row the Boat Ashore
22. Oh Sussanah
23. For He's a Jolly Good Fellow
24. Polly Wolly Doodle
25. Pep Band Riff
26. Alouette
27. Skip to My Lou
28. I've Been Working on the Railroad
29. Here Comes the Bride
30. Amazing Grace
31. Grandfather's Clock
32. Take Me Out to the Ballgame
33. Queen Songs for Beginners
34. Beginner Holiday Songs with Five Notes and Your First Scale

TROMBONE, BASSOON, BARITONE 2:
KEEP IN YOUR FOLDER

EASY!

TRACK 3

1. Mary Had a Little Lamb

Moderately

(♩ = 96)

4

5

8. This Old Man

TRACK 10

Moderately
(♩ = 116) 4

5

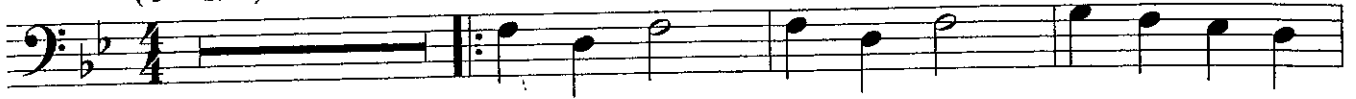

mp

9. Aura Lee

TRACK 11

Andante
(♩ = 86) 4

5

mf

13

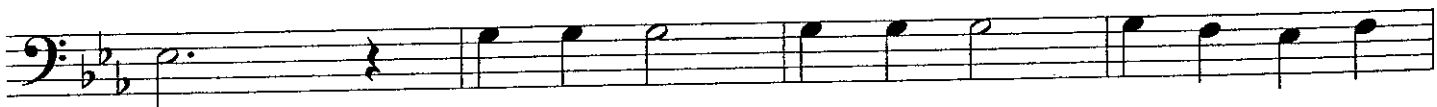

TRACK [12]

10. The Snake Charmer Song

Moderately

(♩ = 96)

3

5

9

13

11. Bingo

TRACK [13]

Fast (♩ = 120)

3

5

9

1.

2.

12. Old MacDonald

TRACK 14

Moderately
(♩ = 116) 4

5

5

mf

13

13

TRACK 15

13. When the Saints Go Marching In

(♩ = 144) 3

5

5

f

13

13

21

29

29

TRACK [16

14. Ode To Joy

In a grand, noble style
(♩ = 120) 4

5

f

13

TRACK [17

15. Faith Of Our Fathers

Moderately
(♩ = 84) 4

5

mf

13

21

16. Crusader's Hymn

TRACK 18

Moderately
(♩ = 116) 4

5

17. Shoo Fly, Don't Bother Me

TRACK 19

Fast (♩ = 116)
4

5

TRACK [20]

18. The Can Can

Fast (♩ = 144)
4

5

f

13

TRACK [21]

19. Mexican Hat Dance

Fast (♩ = 152)
8

9

mp

f

17

mp

f

mp

f

mp

f

20. Kum-Bah-Yah

TRACK 22

Moderately
(♩ = 132) 3

5

13

21

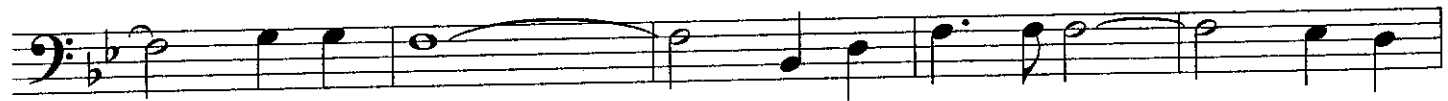

29

TRACK 23

21. Michael Row the Boat Ashore

Moderately
(♩ = 108) 3

5

TRACK 24

22. Oh Susannah

Moderately
(♩ = 132) 3

5

23. For He's a Jolly Good Fellow

Fast (♩ = 152)
7

9

17

25

33

41

TRACK 26

24. Polly Wolly Doodle

Fast (♩ = 116)
3

5

13

TRACK 27

25. Pep Band Riff

Fast (♩ = 144)
4

5

13

26. Alouette

TRACK 28

Moderately fast
(♩ = 108) 4

5

9

13

27. Skip To My Lou

TRACK 29

Moderately
(♩ = 124) 4

5

13

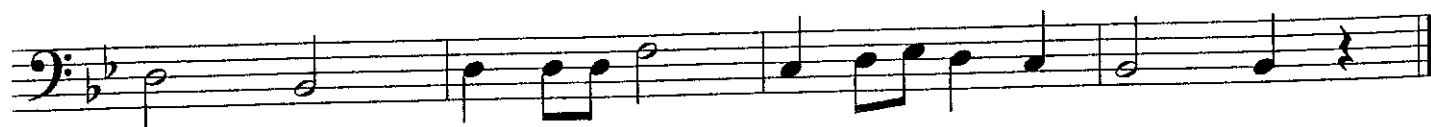

TRACK 30

28. I've Been Working On the Railroad

Moderately
(♩ = 108) 4

5

mf

13

21

f

29

37

TRACK 31

29. Here Comes the Bride

Moderately
(♩ = 96)

2

3

f

11

1.

2.

TRACK 32

30. Amazing Grace

Andante
(♩ = 76)

3

5

mp

13

1.

2.

TRACK 33

31. Grandfather's Clock

Moderately
(♩ = 84)

3

5

1.

2.

10

14

32. Take Me Out To the Ballgame

Fast (♩ = 152)

8

9

17

25

33

Queen Songs for Beginners

We Will Rock You

Rock ♩ = 120

Brian May, Queen

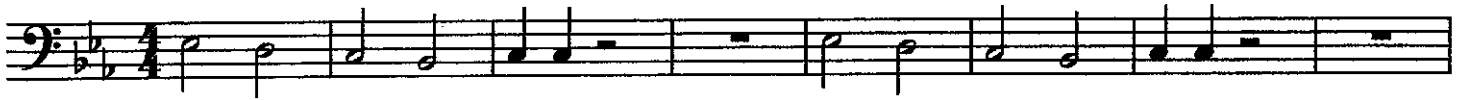

Beginner Holiday Songs with Five Notes And Your First Scale

Jingle Bells, My Dredl, and Good King Wenceslas

Trombone

Jingle Bells

J. S. Pierpont

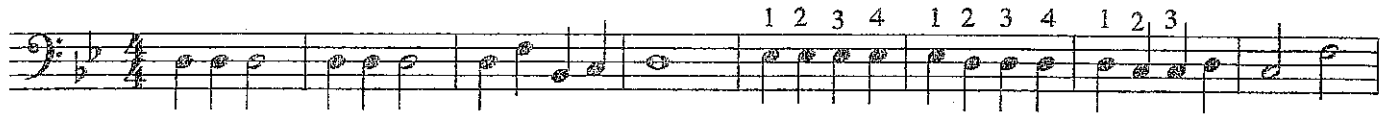

9

My Dreydl

Hanukkah Song

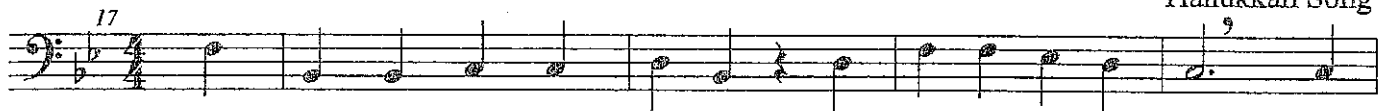

22

28

Good King Wenceslas

13 Century Spring Carol first published in 1533.

Christmas Song

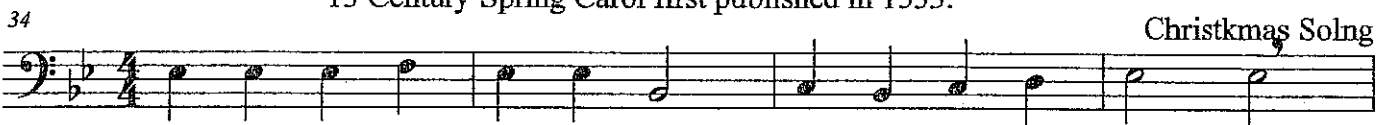

38

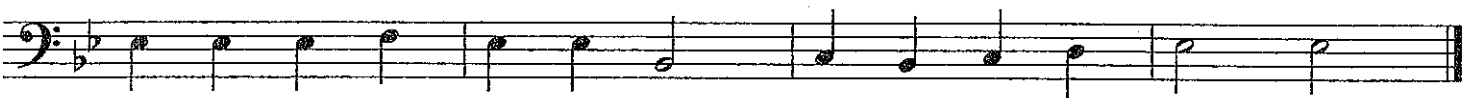

Your first scale.

Use the alphabet to memorize the scale!

42

