

2012 Beginner Band Summer Supplement

EASY PACKET

Great for music class mini-concerts and talent shows!

FRENCH HORN

CONTENTS:

1. Mary Had a Little Lamb
2. Lightly Row
3. Twinkle, Twinkle, Little Star
4. London Bridge
5. Frere Jacques
6. The Party Song
7. Yankee Doodle
8. This Old Man
9. Aura Lee
10. The Snake Charmer
11. Bingo
12. Old MacDonald
13. When the Saints Go Marching In
14. Ode to Joy
15. Faith of Our Fathers
16. Crusader's Hymn
17. Shoo Fly, Don't Bother Me
18. The Can Can
19. Mexican Hat Dance
20. Kum-Bah-Yah
21. Michael Row the Boat Ashore
22. Oh Sussanah
23. For He's a Jolly Good Fellow
24. Polly Wolly Doodle
25. Pep Band Riff
26. Alouette
27. Skip to My Lou
28. I've Been Working on the Railroad
29. Here Comes the Bride
30. Amazing Grace
31. Grandfather's Clock
32. Take Me Out to the Ballgame
33. Queen Songs for Beginners
34. Beginner Holiday Songs with Five Notes and Your First Scale

BEGINNER FRENCH HORN PACKET

KEEP IN YOUR FOLDER

EASY!

TRACK **3**

1. Mary Had a Little Lamb

Moderately

(♩ = 96)

4

5

TRACK **4**

2. Lightly Row

Moderately

(♩ = 96)

4

5

13

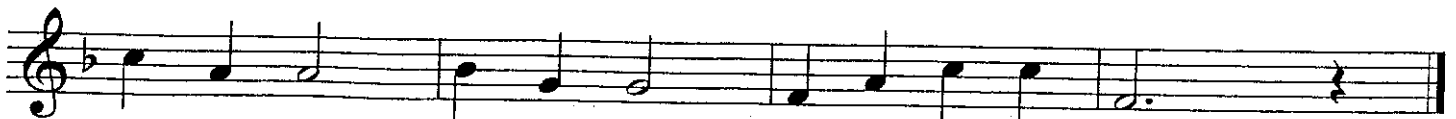

TRACK 5

3. London Bridge

Moderately fast
(♩ = 104) 4

5

TRACK 6

4. Twinkle Twinkle Little Star

Moderately fast
(♩ = 96) 4

5

TRACK 7

5. Frere Jacques

Moderately
(♩ = 96) 4

5

mf

9

TRACK 8

6. The Party Song

In a grand, noble style
(♩ = 86) 3

5

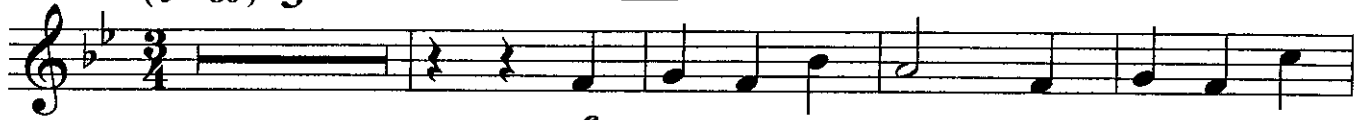

f

9

TRACK 9

7. Yankee Doodle

Fast (♩ = 132)
2

5

mf

13

TRACK 10

8. This Old Man

Moderately

(♩ = 116) 4

5

mp

Continuation of the musical staff for 'This Old Man', ending with a double bar line.

TRACK 11

9. Aura Lee

Andante

(♩ = 86) 4

5

mf

Continuation of the musical staff for 'Aura Lee', ending with a double bar line.

13

Continuation of the musical staff for 'Aura Lee', ending with a double bar line.

Continuation of the musical staff for 'Aura Lee', ending with a double bar line.

TRACK 12

10. The Snake Charmer Song

Moderately
(♩ = 96) 3

5

9

13

TRACK 13

11. Bingo

Fast (♩ = 120)
3

5

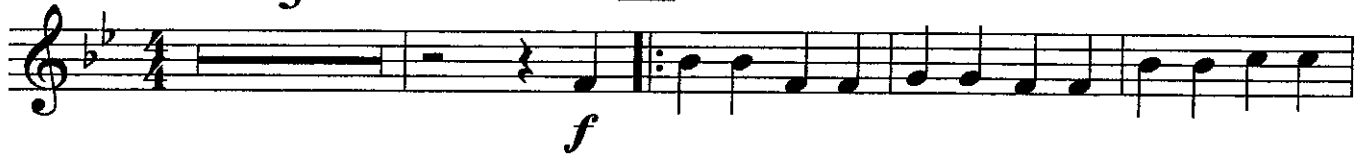

9

1.

2.

TRACK 14

12. Old MacDonald

Moderately
(♩ = 116) 4

5

TRACK 15

13. When the Saints Go Marching In

(♩ = 144) 3

5

TRACK **16**

14. Ode To Joy

In a grand, noble style

(♩ = 120)

4

5

13

f

TRACK **17**

15. Faith Of Our Fathers

Moderately

(♩ = 84)

4

5

mf

13

21

TRACK 16

16. Crusader's Hymn

Moderately
(♩ = 116) 4

5

TRACK 17

17. Shoo Fly, Don't Bother Me

Fast (♩ = 116)
4

5

TRACK 20

18. The Can Can

Fast (♩ = 144)
4

5

13

TRACK 21

19. Mexican Hat Dance

Fast (♩ = 152)
8

9

20. Kum-Bah-Yah

TRACK 22

Moderately
(♩ = 132) 3

5

13

21

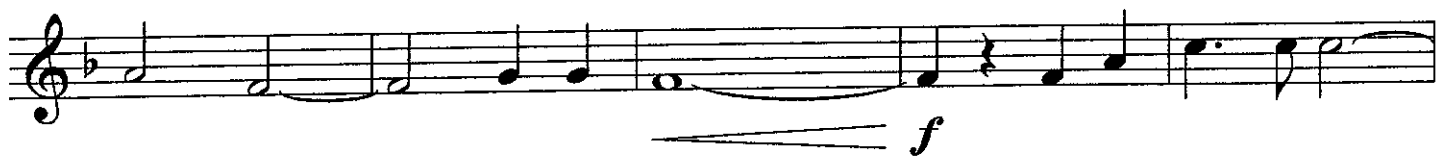

29

23. For He's a Jolly Good Fellow

Fast (♩ = 152)

7

9

17

25

33

41

TRACK 26

24. Polly Wolly Doodle

Fast (♩ = 116)
3

5

13

TRACK 27

25. Pep Band Riff

Fast (♩ = 144)
4

5

13

TRACK 21

26. Alouette

Moderately fast
(♩ = 108) 4

5

TRACK 29

27. Skip To My Lou

Moderately
(♩ = 124) 4

5

TRACK **30** 28. I've Been Working On the Railroad

Moderately
(♩ = 108) 4

5

5

mf

13

21

21

f

29

37

TRACK 31

29. Here Comes the Bride

Moderately
(♩ = 96)

2

3

TRACK 32

30. Amazing Grace

Andante
(♩ = 76)

3

5

13

1. 2.

TRACK 31

31. Grandfather's Clock

Moderately
(♩ = 84)

3

5

mp

1. 2.

10

mf *mp*

14

Beginner Holiday Songs With Five Notes

Jingle Bells

J. S. Pierpont

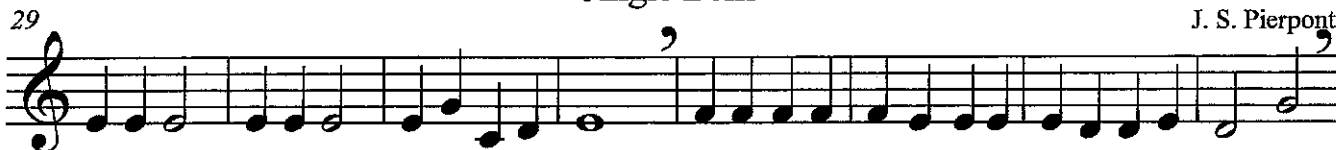

My Dreydl

American Version

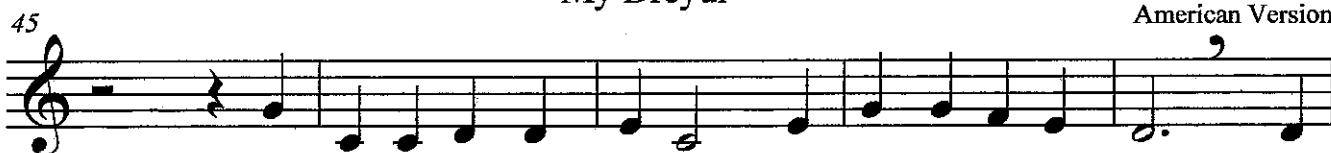

Good King Wenceslas

13th Century spring carol first published 1582

Queen Songs for Beginners

We Will Rock You

Rock ♩ = 120

Brian May, Queen

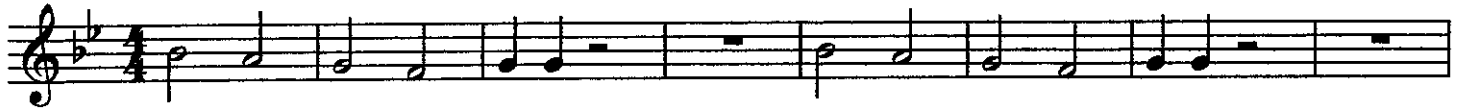

Another One Bites the Dust

Brian May, Queen

IMPROVISE A SOLO - Don't write it. Just make-up your own rockin' melody. It can be different every time you play it!

Beginner Holiday Songs with Five Notes And Your First Scale

Jingle Bells, My Dredl, and Good King Wenceslas

Horn in F

Jingle Bells

J. S. Pierpont

My Dreydl

Hanukkah Song

Good King Wenceslas

13 Century Spring Carol first published in 1533.

Christmas Song

Your first scale.

Use the alphabet to memorize the scale!
