

*2012 Beginner Band Summer Supplement*

***EASY PACKET***

*Great for music class mini-concerts and talent shows!*

**ALTO SAXOPHONE**

CONTENTS:

1. Mary Had a Little Lamb
2. Lightly Row
3. Twinkle, Twinkle, Little Star
4. London Bridge
5. Frere Jacques
6. The Party Song
7. Yankee Doodle
8. This Old Man
9. Aura Lee
10. The Snake Charmer
11. Bingo
12. Old MacDonald
13. When the Saints Go Marching In
14. Ode to Joy
15. Faith of Our Fathers
16. Crusader's Hymn
17. Shoo Fly, Don't Bother Me
18. The Can Can
19. Mexican Hat Dance
20. Kum-Bah-Yah
21. Michael Row the Boat Ashore
22. Oh Sussanah
23. For He's a Jolly Good Fellow
24. Polly Wolly Doodle
25. Pep Band Riff
26. Alouette
27. Skip to My Lou
28. I've Been Working on the Railroad
29. Here Comes the Bride
30. Amazing Grace
31. Grandfather's Clock
32. Take Me Out to the Ballgame
33. Queen Songs for Beginners
34. Beginner Holiday Songs with Five Notes and Your First Scale

# BEGINNER ALTO SACNET

KEEP IN FOLDER

*Easy!*

## 1. Mary Had a Little Lamb

TRACK 3

Moderately  
(♩ = 96) 4 5

*mf*

## 2. Lightly Row

TRACK 4

Moderately  
(♩ = 96) 4 5

*mf*

# 3. London Bridge

TRACK 5

Moderately fast  
(♩ = 104) 4

5

# 4. Twinkle Twinkle Little Star

TRACK 6

Moderately fast  
(♩ = 96) 4

5

# 5. Frere Jacques

TRACK 7

Moderately

(♩ = 96)

4

5

# 6. The Party Song

TRACK 8

In a grand, noble style

(♩ = 86)

3

5

# 7. Yankee Doodle

TRACK 9

Fast (♩ = 132)

2

5

# 8. This Old Man

TRACK 10

Moderately  
(♩ = 116) 4

5

# 9. Aura Lee

TRACK 11

Andante  
(♩ = 86) 4

5

13

TRACK 12

# 10. The Snake Charmer Song

Moderately  
(♩ = 96)

3

5

9

13

TRACK 13

# 11. Bingo

Fast (♩ = 120)  
3

5

9

1.

2.

# 12. Old MacDonald

TRACK 14

Moderately

(♩ = 116) 4

5

13

# 13. When the Saints Go Marching In

TRACK 15

(♩ = 144) 3

5

13

21

29

# 14. Ode To Joy

TRACK 16

In a grand, noble style  
(♩ = 120)

4

5

# 15. Faith Of Our Fathers

TRACK 17

Moderately  
(♩ = 84)

4

5

# 16. Crusader's Hymn

TRACK 18

Moderately  
(♩ = 116) 4

5

# 17. Shoo Fly, Don't Bother Me

TRACK 19

Fast (♩ = 116)  
4

5

# 18. The Can Can

TRACK 20

Fast (♩ = 144)  
4

5

# 19. Mexican Hat Dance

TRACK 21

Fast (♩ = 152)  
8

9

# 20. Kum-Bah-Yah

TRACK 22

Moderately  
(♩ = 132) 3

5

13

21

29

TRACK 23

# 21. Michael Row the Boat Ashore

Moderately  
(♩ = 108) 3

5

13

TRACK 24

# 22. Oh Susannah

Moderately  
(♩ = 132) 3

5

13

# 23. For He's a Jolly Good Fellow

TRACK 25

Fast (♩ = 152)  
7

9

TRACK 26

# 24. Polly Wolly Doodle

Fast (♩ = 116)  
3

5

13

TRACK 27

# 25. Pep Band Riff

Fast (♩ = 144)  
4

5

13

TRACK 28

# 26. Alouette

Moderately fast  
(♩ = 108) 4

5

9

13

TRACK 29

# 27. Skip To My Lou

Moderately  
(♩ = 124) 4

5

13

TRACK 30

# 28. I've Been Working On the Railroad

Moderately

(♩ = 108)

4

5

13

21

29

37

# 29. Here Comes the Bride

TRACK 31

Moderately  
(♩ = 96)

2

3

11

# 30. Amazing Grace

TRACK 32

Andante  
(♩ = 76)

3

5

13

1. 2.

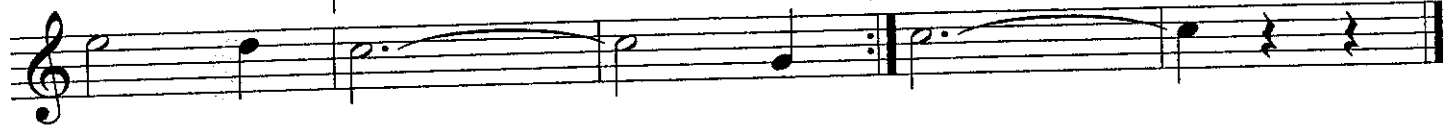

TRACK 33

# 31. Grandfather's Clock

Moderately  
(♩ = 84)

3

5

1. 2.

10

14

TRACK 34

# 32. Take Me Out To the Ballgame

Fast (♩ = 152) 8

9

17

25

33

Alto Sax.

# Beginner Songs With Five Notes

Mary Had A Little Lamb

Traditional

5

Twinkle, Twinkle Little Star

W. A. Mozart

15

Ode to Joy, from Symphony No. 5

Ludwig van Beethoven

25

Bassoon

# Queen Songs for Beginners

## We Will Rock You

Rock ♩ = 120

Brian May, Queen

## Another One Bites the Dust

Brian May, Queen

**IMPROVISE A SOLO - Don't write it. Just make-up your own rockin' melody. It can be different every time you play it!**

Alto Sax.

# Queen Songs for Beginners

## We Will Rock You

Rock ♩ = 120

Brian May, Queen

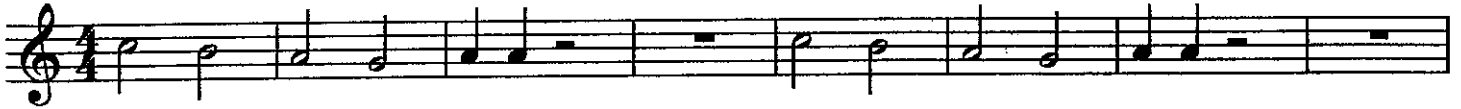

## Another One Bites the Dust

Brian May, Queen

**IMPROVISE A SOLO - Don't write it. Just make-up your own rockin' melody. It can be different every time you play it!**

# Beginner Holiday Songs with Five Notes And Your First Scale

Jingle Bells, My Dredl, and Good King Wenceslas

Alto Sax.

## Jingle Bells

J. S. Pierpont

## My Dreydl

Hanukkah Song

## Good King Wenceslas

13 Century Spring Carol first published in 1533.

Christmas Song

**Your first scale.**

Use the alphabet to memorize the scale!
